人工智慧倫理與國際合作治理論壇

Artificial Intelligence Ethics and Cooperative Governance Forum

Declaration on Ethics and Collaborative Governance of Artificial Intelligence

We deeply understand that the technological revolution of artificial intelligence is urgently impacting the educational environment – especially in terms of ethical, safe, and responsible uses, the education sector is facing unprecedented challenges.
We emphasize the necessity of jointly promoting the development and application of artificial intelligence technology. Only through intercollegiate and international collaborations and efforts can we fully tap the potential of artificial intelligence and bring a safe, reliable, controllable, fair, and high-quality learning environment to education.

1. Build a Governance System for the Healthy Development of Artificial Intelligence across Domains and Universities
We are willing to actively cooperate to promote the application potential of artificial intelligence in various fields of the education system. Encourage innovative thinking, support interdisciplinary intercollegiate research cooperation, establish cooperation platforms, promote fair distribution of artificial intelligence infrastructure, avoid technical barriers, and ensure that all universities have equal rights without any form of discrimination in the development and use of artificial intelligence technology. Work together to guide and promote the improvement of the quality and efficiency of artificial intelligence-enabled education for the goodness.

2. Maintain the Safe Use of Artificial Intelligence
We attach great importance to the security issues of artificial intelligence, and we are willing to promote the cooperation among international institutions, especially in information security and privacy protection to ensure that AI technology is safe, controllable, and reliable.
We understand that the implementation of this declaration requires intercollegiate and international collaborations. We hope that international institutions, scientific and industrial communities, and other stakeholders can respond positively, jointly safeguard the safe use of artificial intelligence and jointly promote the healthy development of artificial intelligence and education.

人工智慧倫理與合作治理宣言

我們深刻認識到人工智慧的科技革命正緊迫影響教育環境。特別是在倫理、安全與負責任的使用方面，教育界正面臨前所未有的挑戰。
我們強調共同促進人工智慧技術發展和應用的必要性，只有在跨校國際間的合作與努力下，我們才能充分發揮人工智慧的潛力，為教育帶來安全、可靠、可控和公平的優質學習環境。

一、建構人工智慧跨域、跨校健康發展的治理體系
我們願積極合作推進研發人工智慧在教育體系中各領域的應用潛力。鼓勵創新思維，支持跨學科的校際研究合作，建立合作平臺，推動人工智慧基礎設施公平分配，避免技術壁壘，確保各校在開發和利用人工智慧技術方面的權利平等，不受任何形式的歧視，並共同引導和促進人工智慧賦與教育工作的品質、效率的提升與向善發展。
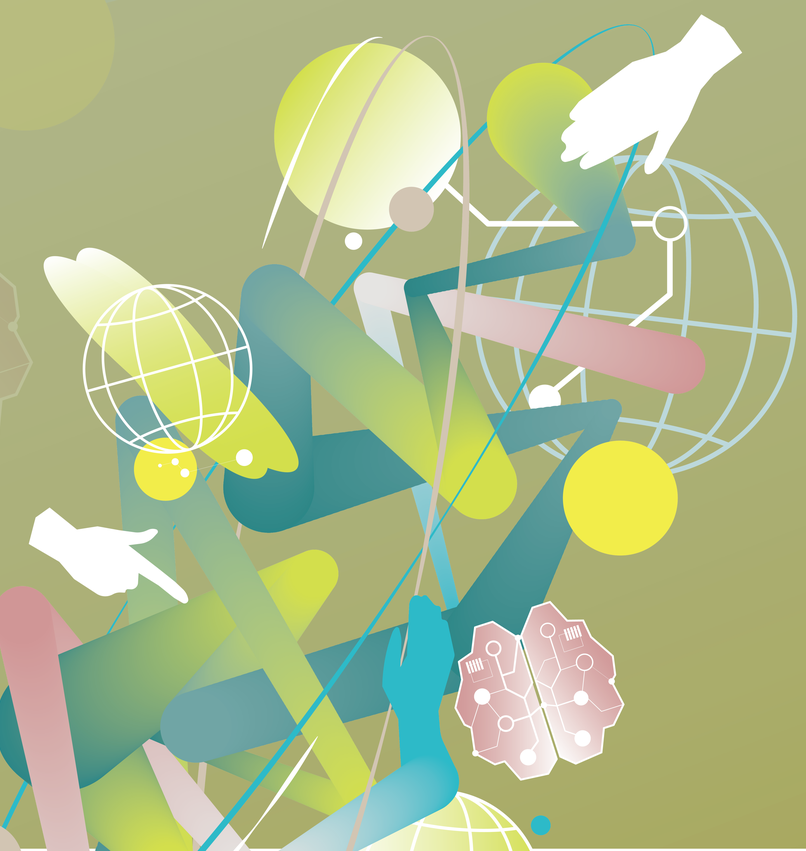
二、維護人工智慧的安全使用
我們高度重視人工智慧的安全問題，我們也願意加強與國際院校的合作，特別是資料安全與隱私保護，分享人工智慧的倫理實踐，確保人工智慧技術的安全可控與可靠。
我們理解，這份宣言的落實需要我們跨校國際間的共同合作。我們期待國際院校、科技界、產業界等利益攸關方能積極回應，共同維護人工智慧的安全使用，共同推動人工智慧與教育的健康發展。